

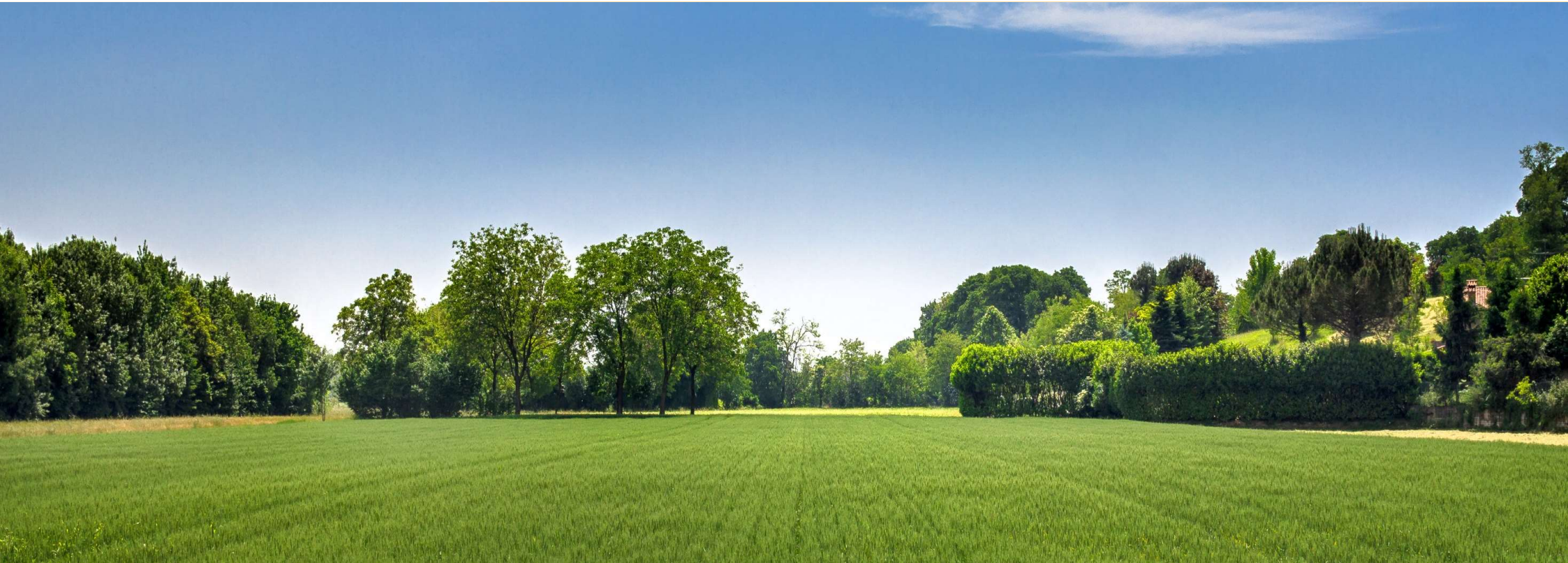

Supplier Quick Guide: How to create an ASN

INNIO SupplyOn Implementation

VERSION Review 1.0
December 2022

Agenda

How to create an ASN

Create ASN (Advance Shipping Notice)

- Step 1: How to open Supply Chain Collaboration and the ASN Overview
- Step 2: Due Deliveries screen
- Step 3: How to open the ASN creation screen
- Step 4: Creating an ASN
- Step 5: Enter Additional Data
- Step 6: Enter Packing Data
- Step 7: Manage attachments
- Step 8: Completing the ASN
- Step 9: Validate & Save as draft
- Step 10: Print Documents & Send
- Step 11: Successfully sent ASN

Create ASN
(Advance Shipping Notice)

Step 1: How to open Supply Chain Collaboration and the ASN overview 1/2

- Go to “SupplyOn Services” and click on “Supply Chain Collaboration” in the drop-down menu

Step 1: How to open Supply Chain Collaboration and the ASN overview 2/2

- Order Status:** Total Confirmable Orders: 932. Breakdown: Dated (117), Partly Confirmed (12), Open (803). A 'Confirm Orders' button is present.
- Type:** Total New Alerts: 2533. Breakdown: Inventory Alerts (0), FPA/ASN Alerts (447), Material Status Alerts (0), Demand Alerts (2086).
- Billable Item Status:** Total Billable Items: 0. Breakdown: Billable Items Due (0).
- Due Deliveries:** FPA Creation Due: 873, Pending FPA: 31. Breakdown: Overdue (871), Due Today (0), Due Next 7 Days (2). A 'Create FPA' button is present.
- Advance Shipping Notice:** ASN Creation Due: 0, Pending ASN: 50. A 'Create ASN' button is highlighted with a red box and a blue circle containing the number 1. A blue circle containing the number 2 is positioned next to the 'Pending ASN' count.
- VMI (IPR):** Projected Stock: Inventory Alerts (0), Actual Stock: Inventory Alerts (0). Material Situation at the end of today: Below Zero (0), Below Min Limit (0), Above Max Limit (0).
- Kanban:** A large circular gauge showing 0. Delivery Status: Open (0), Partially Delivered (0), Kanban Card Printed (0).
- Confirmable Scheduling Agreements:** Total Confirmable Scheduling Agreements: 0. Contract Status: Dated (0), Partly Confirmed (0), Open (0). A 'Confirm Scheduling Agreements' button is present.

- Go to „Create ASN“ in the Dashboard (1) to create a new ASN
- To open ASN drafts, go to „Pending ASN“ (2)

Step 2: Due Deliveries screen

The main content area shows a table of delivery entries. A 'Columns' menu is open, allowing users to toggle the visibility of various columns. The 'Unloading Point (Ship-to)' column is highlighted with a yellow box and a blue circle labeled '1'. A yellow dashed arrow labeled '2' points from the 'Columns' menu to the table headers. A blue circle labeled '3' is positioned near the 'Manage View' dropdown.

Org. Code (Customer)	Customer	Site code (Ship-to)	Ship-to site	Unloading Point (Ship-to)	Currency	FPA required	FPA exists	Available for Extra S
INNIO	INNIO Jenbacher GmbH & Co OG	101		CSW_NUREMBERG	EUR	0	0	4
INNIO	INNIO Jenbacher GmbH & Co OG	101		JENBACH_AT	EUR	0	0	3
INNIO	INNIO Jenbacher GmbH & Co OG	101			EUR	0	0	1
INNIO	INNIO Jenbacher GmbH & Co OG	101			EUR	0	0	1
INNIO	INNIO Jenbacher GmbH & Co OG	101			EUR	0	0	8
INNIO	INNIO Jenbacher GmbH & Co OG	101			various	0	0	6
INNIO	INNIO Jenbacher GmbH & Co OG	101	INNIO Jenbacher		EUR	0	0	2
INNIO	Distributed Power Canada Company	809	Distributed Power		USD	0	0	1
INNIO	INNIO Jenbacher GmbH & Co OG	101	INNIO Jenbacher		EUR	0	0	12
INNIO	INNIO Jenbacher GmbH & Co OG	101	INNIO Jenbacher		EUR	0	0	2
INNIO	INNIO Jenbacher GmbH & Co OG	101	INNIO Jenbacher		G	EUR	0	1
INNIO	INNIO Jenbacher GmbH & Co OG	101	INNIO Jenbacher		G	EUR	0	2
INNIO	INNIO Jenbacher GmbH & Co OG	101	INNIO Jenbacher		G	EUR	0	1
INNIO	INNIO Jenbacher GmbH & Co OG	101	INNIO Jenbacher		G	EUR	0	55
INNIO	INNIO Jenbacher GmbH & Co OG	101	INNIO Jenbacher		G	EUR	0	1
INNIO	INNIO Jenbacher GmbH & Co OG	101	INNIO Jenbacher		G	EUR	0	144

➤ In the „Due Deliveries“ screen you can configure your own personal view by managing the columns:

- You can show and hide columns by setting the corresponding ticks (1)
- You can reorganize the columns by drag and drop (2)
- You can save your configured overview for the next log-in (3)

Step 3: How to open the ASN creation screen

My SupplyOn > Supply Chain Collaboration > Due Deliveries (grouped)

Quick Search | Advanced Search

Open demands based on Pickup Date | days in the future (incl. pa) | 30 | Add line | Delete line

Search | Reset

My Search Profiles | Default View | Manage View -

Due Deliveries (grouped)

Default View | Manage View -

Org. Code (Customer)	Customer	Site code (Ship-to)	Ship-to site	Unloading Point (Ship-to)	Currency	ASN required	Available for Extra Shipment	FPA required	FFA exists
INNO	INNIO Jenbacher GmbH & Co OG	101	INNIO Jenbacher	CSW_NUREMBERG	EUR	7	42	2	5
INNO	INNIO Jenbacher GmbH & Co OG	101	INNIO Jenbacher	--	EUR	17	28	15	2
INNO	INNIO Jenbacher GmbH & Co OG	101	INNIO Jenbacher	JENBACH_AT	EUR	8	60	8	0
INNO	INNIO Jenbacher GmbH & Co OG	101	INNIO Jenbacher	--	EUR	6	28	6	0
INNO	INNIO Jenbacher GmbH & Co OG	101	INNIO Jenbacher	Bangalore GX (HC) IN	EUR	2	7	2	0
INNO	INNIO Jenbacher GmbH & Co OG	101	INNIO Jenbacher	Bangalore GX (HC) IN	EUR	8	11	8	0
INNO	Distributed Power Canada Company	809	Distributed Power	GE Canada	USD	1	87	1	0
INNO	INNIO Jenbacher GmbH & Co OG	101	INNIO Jenbacher	JENBACH_AT	EUR	3	6	3	0
INNO	INNIO Jenbacher GmbH & Co OG	101	INNIO Jenbacher	NU_Woerigi	EUR	1	2	1	0
INNO	INNIO Jenbacher GmbH & Co OG	101	INNIO Jenbacher	NU_Woerigi	EUR	1	2	1	0

Reset all Filters

Back | Create ASN | Deliveries | Show Extra Shipments | Download -

➤ In the column „ASN required“ (1) you can find requested ASNs sorted by Unloading Points

➤ In order to continue

- Please click on the number in the respective column (2),
- Or select your clients unloading point and use the button „Create ASN“ (3)

Step 4: Creating an ASN 1/2

My SupplyOn > Supply Chain Collaboration > Due Deliveries (grouped)

Quick Search | Advanced Search

Open demands based on Pickup Date | days in the future (incl. pa) | 30 | Add line | Delete line

My Search Profiles | Default View | Manage View

Due Deliveries (grouped)

<input type="checkbox"/>	Org Code (Customer)	Customer	Site code (Ship-to)	Ship-to site	Unloading Point (Ship-to)	Currency	FPA required	FPA exists	Available for Extra Shipment	With Mater
<input type="checkbox"/>	INNIO	INNIO Jenbacher GmbH & Co OG	111	INNIO Jenbacher	181477	EUR	0	0	1	
<input type="checkbox"/>	INNIO	Distributed Power Canada Company	113	Distributed Power	102	USD	0	0	1	
<input type="checkbox"/>	INNIO	Distributed Power Canada Company	809	Distributed Power	--	EUR	0	0	2	
<input type="checkbox"/>	INNIO	Distributed Power Canada Company	809	Distributed Power	DISTRIBUTED POWER CA	USD	0	0	5	
<input type="checkbox"/>	INNIO	Distributed Power Canada Company	809	Distributed Power	GE Canada	CAD	0	0	25	
<input type="checkbox"/>	INNIO	Distributed Power Canada Company	809	Distributed Power	GE Canada	EUR	0	0	1	
<input type="checkbox"/>	INNIO	Distributed Power Canada Company	809	Distributed Power	INNIO Canada	USD	0	0	2	
<input type="checkbox"/>	INNIO	INNIO Waukesha Gas Engines Inc	909	INNIO Waukesha	INNIO Waukesha S.	USD	0	0	1	
<input type="checkbox"/>	INNIO	INNIO Waukesha Gas Engines Inc	949	INNIO Waukesha	INNIO Waukesha Servi	USD	0	0	30	
<input checked="" type="checkbox"/>	INNIO	INNIO Waukesha Gas Engines Inc	989	INNIO Waukesha	APL Logistics - INNIO	USD	0	0	1	

181 matches of 181 entries | Select all matches | Clear selection | Entries per page | 10 | Page | 7 | of 19 | Next | Last

2

Back | Create ASN | Show Due Deliveries | Show Extra Shipments | Download-

- Select all positions you wish to create an ASN for (1)
- **IMPORTANT:** Pre-condition to create an ASN is a confirmed Purchase Order (PO) → PO Response Status „Done“
- You can also check positions from different Orders to create a single ASN for multiple PO lines
- Click on „Create ASN“ to continue (2)

Step 4: Creating an ASN 2/2

My SupplyOn > Supply Chain Collaboration > Create ASN

ASN No. / Del. Note No. 753 ASN Date 21.02.23 FPA Status: New

Customer: INNIO Waukesha Gas Engines Inc Ship-to-Location: 989 / INNIO Waukesha Gas Engines Inc Unloading Point (Ship-to): APL Logistics - INNIO

Select ASN Positions Enter Additional Data Enter Packing data Manage attachments Complete ASN

Default View Manage View - Reset all Filters

Line	Del. Note Pos.	Material (Customer)	ASN Creation Date	Proposed Qty	Delivery Qty	UoM	Warn.	Order No.	Order Pos.	Amount SP	Qty. per	Pack. Mat. No. (Cust.)	Amount of HU	Single Pack Q.	HU Pack. Mat. No. (...)
1	10	741235 102	10.03.23 08.00	5	5	EA		338788	1			1 COPACK	0		

1 entry: Select all matches | Clear selection Entries per page 20 Page 1 of 1 Next Last

Close Save Draft Validate Print Send

- The previously checked positions are now displayed
- **Yellow fields are always mandatory!** Please check the pre-filled values
- By modifying the displayed quantity in the field „Delivery Quantity“, you can create a partial shipment. The remaining quantity will stay open and can be added to a new ASN
- With the button „Add New Lines“ you can add additional PO lines to this ASN (1)
- Continue your ASN in the next tab „Enter additional Data“ (2)

Step 5: Enter Additional Data

My SupplyOn > Supply Chain Collaboration > Create ASN

ASN No. / Def. Note No. 753 ASN Date 21.02.23 FPA Status: New

Customer: INNIO Waukesha Gas Engines Inc Ship-to-Location: 989 / INNIO Waukesha Gas Engines Inc Unloading Point (Ship-to): APL Logistics - INNI

Select ASN Positions Enter Additional Data Enter Packing data Manage attachments Complete ASN

Default View Manage View Reset all Filters

Line	Material (Customer)	Material (Supplier)	Delivery Quantity	UoM	Order No.	UN Danger Code	Security Flag	Country of Origin	Price	Price Unit	Currency
1	741235 102		EA	EA	330788		N				

Sort Ascending Sort Descending

Columns

- Material (Supplier)
- Material Descr. (Customer)
- Pickup Date
- Delivery Date
- FPA Creation Due Date
- Proposed Quantity
- Material Descr. (Supplier)
- Delivery Quantity
- UoM
- Order No.
- UN Danger Code
- Order Pos.
- Security Flag
- Delivered Qty. Supp.
- UoM (Del. Qty. Supplier)

1 entry: Entries per page 20 Page 1 of 1

Close Save Draft Validate Print Send

- Here you can also configure your view by adding new columns (1)
- If the product is considered „Dangerous“, you can set the „Security Flag“ to „Y“ and enter the „UN Danger Code“ in the respective fields (2)
- Continue with the tab „Enter Packing data“ (3)

Step 6: Enter Packing Data 1/2

My SupplyOn > Supply Chain Collaboration > Create ASN

Interactive Tours Contact | Help for this page | Print

Data saved in session

ASN No. / Del. Note No. 753 ASN Date 21.02.23 FPA Status: New
Customer: INNIO Waukesha Gas Engines Inc Ship-to-Location: 989 / INNIO Waukesha Gas Engines Inc Unloading Point (Ship-to): APL Logistics - INNIO

Select ASN Positions Enter Additional Data **Enter Packing data** Manage attachments Complete ASN

Handling Units

Default View Manage View

Pack. Type HU	HU Gross Weight...	Length HU(ft)	Width HU(ft)	Height HU(ft)	Label No. HU
Box	150	50	20	25	761

1

Create HU

Copy HU

Delete HU

Assigned ASN Positions

Default View Manage View

Del. Note Pos.	Material (Customer)	Order No.	Order Pos.	Delivery Quantity
10	741235 102	338788	1	5

2

1 entry: Entries per page 20 First Previous Page 1 of 1 Next Last

Assigned ASN Positions for selected HU line

Default View Manage View

Del. Note Pos.	Material (Customer)	Order No.	Order Pos.	Delivery Quantity
----------------	---------------------	-----------	------------	-------------------

Functions

<< Assign

Remove >>

Split

0 entries: Entries per page 20 First Previous Page 1 of 1 Next Last

1 entry: Entries per page 20 First Previous Page 1 of 1 Next Last

Close Save Draft Validate Print Send

- You can generate a „Handling Unit“ (short HU) with the button „Create HU“ (1)
- A new HU will appear in the section „Handling Units“ (2)
- Define your HU and set it's general properties (e.g. size, gross weight).

Step 6: Enter Packing Data 2/2

My SupplyOn > Supply Chain Collaboration > Create ASN

ASIN No. / Del. Note No. 753 ASN Date 21.02.23 FPA Status: New

Customer: INNIO Waukesha Gas Engines Inc Ship-to-Location: 969 / INNIO Waukesha Gas Engines Inc Unloading Point (Ship-to): APL Logistics - INNIO

Select ASN Positions Enter Additional Data **Enter Packing data** Manage attachments Complete ASN

Handling Units

Pack. Type	HU	HU Gross Weight	Length HU(IT)	Width HU(IT)	Height HU(IT)	Label No. HU
Box		150	50	20	25	761

HU Functions

- Create HU
- Copy HU
- Delete HU

Not assigned ASN Positions

Del. Note Pos.	Material (Customer)	Order No.	Order Pos.	Delivery Quantity
10	741235 102	338788	1	2

Assigned ASN Positions for selected HU line

Del. Note Pos.	Material (Customer)	Order No.	Order Pos.	Delivery Quantity
10	741235 102	338788	1	

Buttons: Close Save Draft Validate Print Send

- Now, you can assign ASN Positions to your defined Handling Units
- Select the HU in your „Handling Units“ section (1), mark the material from the „Not assigned ASN Positions“ (2) and click on „<<Assign“ (3). If preferred, you can always use the drag & drop function (4).
- If your material needs to be packed on different HU's, please use the „Split“-functionality (5)
- The packed positions for each HU are listed below in „Assigned ASN Positions for selected HU line“ (6)
- Continue until all required positions are assigned to a Handling Unit

Step 7: Manage attachments

My SupplyOn > Supply Chain Collaboration > Create ASN Interactive Tours | Contact | Help for this page | Print

Data was saved successfully

ASN No. / Del. Note No. ASN Date

Customer: INNIO Waukesha Gas Engines Inc. Ship-to-Location: 989 / INNIO Waukesha Gas Engines Inc. FPA Status: New
Unloading Point (Ship-to): APL Logistics - INNI

Reset all Filters

Line	Filename	Size	Virus Scan Status	Status	Date	Transmission Date	Encrypted	Owner
Drop Files here								

0 entries: Entries per page: Page of 1

➤ You can attach delivery notes and quality documents by clicking the „Upload“-button or via drag and drop

Step 8: Completing the ASN

My SupplyOn > Supply Chain Collaboration > Create ASN Interactive Tours Contact | Help for this page | Print

Data was saved successfully

ASN No. / Del. Note No.	753	ASN Date	21.02.23	FPA Status:	New
Customer:	INNIO Waukesha Gas Engines Inc	Ship-to-Location:	989 / INNIO Waukesha Gas Engines Inc	Unloading Point (Ship-to):	APL Logistics - INNI

Select ASN Positions Enter Additional Data Enter Packing data Manage attachments **Complete ASN**

General

Ship-from Location:	Test Supplier	Ship-to:	INNIO Waukesha Gas Engines Inc
Ship-from Address:	DE - 35399 Halbergmoos - Ludwigstr. 49	Ship-to address:	US - 53158 Pleasant Prairie - -
Pickup Date/Time:	21.02.23 08:10	Delivery Date/Time:	21.02.23 17:10 1
Incoterms Code:	F08 - Free On Board	Volume (total Delivery):	24 999,8658 ft ³
Incoterms Text:		Loading Length (total Delivery):	LM
Tracking ID:		Gross Weight (total Delivery):	77 lb 2
Reference ID for Means of Transport:		Net Weight (total Delivery):	
Carrier:	[Enter Carrier Address]	Cost of Transportation:	
Free Text (for Carrier):			
TO Number:			

- Please enter the expected delivery date in the field “Delivery DateTime” (1)
- The field “Gross Weight (total Delivery)” (2) automatically calculates the total weight of all Handling Units

Step 9: Validate & Save as draft

My SupplyOn > Supply Chain Collaboration > Create ASN

Interactive Tours | Contact | Help for this page | Print

Data was successfully validated 3

ASN No. / Del. Note No.	753	ASN Date	21.02.23	FPA Status:	New
Customer:	INNIO Waukesha Gas Engines Inc	Ship-to-Location:	989 / INNIO Waukesha Gas Engines Inc	Unloading Point (Ship-to):	APL Logistics - INNI

Select ASN Positions | Enter Additional Data | Enter Packing data | Manage attachments | **Complete ASN**

General

Ship-from Location:	Test Supplier	Ship-to:	INNIO Waukesha Gas Engines Inc
Ship-from Address:	DE - 85399 Hallbergmoos - Ludwigstr. 49	Ship-to address:	US - 53158 Pleasant Prairie - -
Pickup Date/Time:	21.02.23 08:10	Delivery Date/Time:	21.02.23 17:10
Incoterms Code:	FOB - Free On Board	Load number:	
Incoterms Text:		Volume (total Delivery):	24 999,8658 ft³
Tracking ID:		Loading Length (total Delivery):	LM
Reference ID for Means of Transport:		Hazard. Goods:	No
Carrier:	[Enter Carrier Address]	Gross Weight (total Delivery):	77 lb
Free Text (for Carrier):		Net Weight (total Delivery):	0 lb
TO Number:		Cost of Transportation:	

1 Save Draft 2 Validate

Print Send

- With “Save Draft” (1) you can finish your document at a later time. It will be listed under “Pending ASN” as seen in Step 1
- You can always check your entries for completeness with the button “Validate” (2)
- If all mandatory fields are filled out, the positive notification appears after validation (3)

Step 10: Print Documents & Send

My SupplyOn > Supply Chain Collaboration > Create ASN

Interactive Tours | Contact | Help for this page | Print

Data was successfully validated

ASN No. / Del. Note No.	753	ASN Date	21.02.23	FPA Status:	New
Customer:	INNIO Waukesha Gas Engines Inc	Ship-to-Location:	909 / INNIO Waukesha Gas Engines Inc	Unloading Point (Ship-to):	APL Logistics - INNI

Select ASN Positions | Enter Additional Data | Enter Packing data | Manage attachments | **Complete ASN**

General

Ship-from Location:	Test Supplier	Ship-to:	INNIO Waukesha Gas Engines Inc
Ship-from Address:	DE - 85399 Hallbergmoos - Ludvigstr. 49	Ship-to address:	US - 53158 Pleasant Prairie - -
Pickup Date/Time:	21.02.23 08:10	Delivery Date/Time:	21.02.23 17:10
Incoterms Code:	FOB - Free On Board	Load number:	
Incoterms Text:		Volume (total Delivery):	24 999,8658 ft³
Tracking ID:		Loading Length (total Delivery):	LM
Reference ID for Means of Transport:		Hazard. Goods:	No
Carrier:	[Enter Carrier Address]	Gross Weight (total Delivery):	77 lb
Free Text (for Carrier):		Net Weight (total Delivery):	0 lb
TO Number:		Cost of Transportation:	

Close | Save Draft | Validate

All
 Handling Unit Label
 Shipping Order
 Delivery Note
 Despatch List
 EDI Document
 Delivery Slip Supplier
 Kanban Card

1 Print 2 Send

- For printing the Handling Unit Label, go to „Print“ (1). Please attach the label to your HUs. (The labels can also be printed after you sent the ASN.)
- Transmit the ASN with the button “Send” (2)

Step 11: Successfully sent ASN

My SupplyOn > Supply Chain Collaboration > Create ASN Contact | Help for this page | Print

ASN was successfully sent 1

Quick Search | Advanced Search Hide Search Area

Search Add line | Delete line My Search Profiles

Advance Ship Notices ASN Position(s)

Default View Reset all Filters

ASN No.	ASN Status	Delivery Date/Time	Org. Name (Custo...)	Plant Name (Custo...)	Plant Name (Consign...)	Unloading Point (Con...)	FPA No.	FPA St...	Carrier Name	Material-based ...	Change Timestamp	Attachment Status	Size of attachments	Number of attachm...
306	Sent	14.08.19 08:42	INNIO Waukesha ...	INNIO Waukesha	INNIO Waukesha	INNIO Waukesha Servi				✓	05.08.19 16:42		0	0
303	Pending		INNIO Waukesha ...	INNIO Waukesha	INNIO Waukesha	INNIO Waukesha Servi				✓	05.08.19 15:06		0	0
123	Sent	10.08.19 13:12	INNIO Jenbacher ...	INNIO Jenbacher	INNIO Jenbacher	JENBACH_AT				✓	05.08.19 13:15		0	0
2897357	Pending		INNIO Waukesha ...	INNIO Waukesha	INNIO Waukesha	INNIO Waukesha Servi				✓	01.08.19 14:10		0	0
288	Sent	08.08.19 08:35	INNIO Jenbacher ...	INNIO Jenbacher	INNIO Jenbacher	JENBACH_AT				✓	01.08.19 08:38		0	0
241123	Pending	31.07.19 10:43	INNIO Jenbacher ...	INNIO Jenbacher	INNIO Jenbacher	JENBACH_AT				✓	01.08.19 08:20		0	0
286	Sent	14.08.19 06:58	INNIO Jenbacher ...	INNIO Jenbacher	INNIO Jenbacher	JENBACH_AT				✓	01.08.19 06:59		0	0
285	Sent	14.08.19 06:55	INNIO Jenbacher ...	INNIO Jenbacher	INNIO Jenbacher	CSW_NUREMBERG				✓	01.08.19 06:56		0	0
284	Pending		INNIO Waukesha ...	INNIO Waukesha	INNIO Waukesha	INNIO Waukesha Servi				✓	31.07.19 16:48		0	0
283	Sent	07.08.19 14:21	INNIO Jenbacher ...	INNIO Jenbacher	INNIO Jenbacher	JENBACH_AT				✓	31.07.19 14:22		0	0
282	Sent	07.08.19 13:56	INNIO Jenbacher ...	INNIO Jenbacher	INNIO Jenbacher	JENBACH_AT				✓	31.07.19 13:58		0	0
281	Sent	07.08.19 13:50	INNIO Jenbacher ...	INNIO Jenbacher	INNIO Jenbacher	JENBACH_AT				✓	31.07.19 13:53		0	0
280	Sent	15.08.19 13:22	INNIO Jenbacher ...	INNIO Jenbacher	INNIO Jenbacher	JENBACH_AT				✓	31.07.19 13:23		0	0
279	Sent	07.08.19 13:08	INNIO Jenbacher ...	INNIO Jenbacher	INNIO Jenbacher	JENBACH_AT				✓	31.07.19 13:21		0	0
259	Sent	01.08.19 10:02	INNIO Jenbacher ...	INNIO Jenbacher	INNIO Jenbacher	NU_Woergl				✓	30.07.19 10:10		0	0
257	Sent	01.08.19 09:41	INNIO Jenbacher ...	INNIO Jenbacher	INNIO Jenbacher	JENBACH_AT				✓	30.07.19 09:47		0	0

87 matches of 87 entries: Entries per page: 50 | Page 1 of 2 |

- The ASN was successfully sent to your customer (1)
- You will be redirected to the “Advance Ship Notices”-Screen. All sent and pending ASNs are displayed there
- **Please note:** a sent ASN can no longer be changed.

Waukesha

INNIO