Quick Manual for Carrier Timeslot Booking

INNIO Jenbacher

CARGOCLIX

Please go to the following web link:
www.cargoclix.com/innio

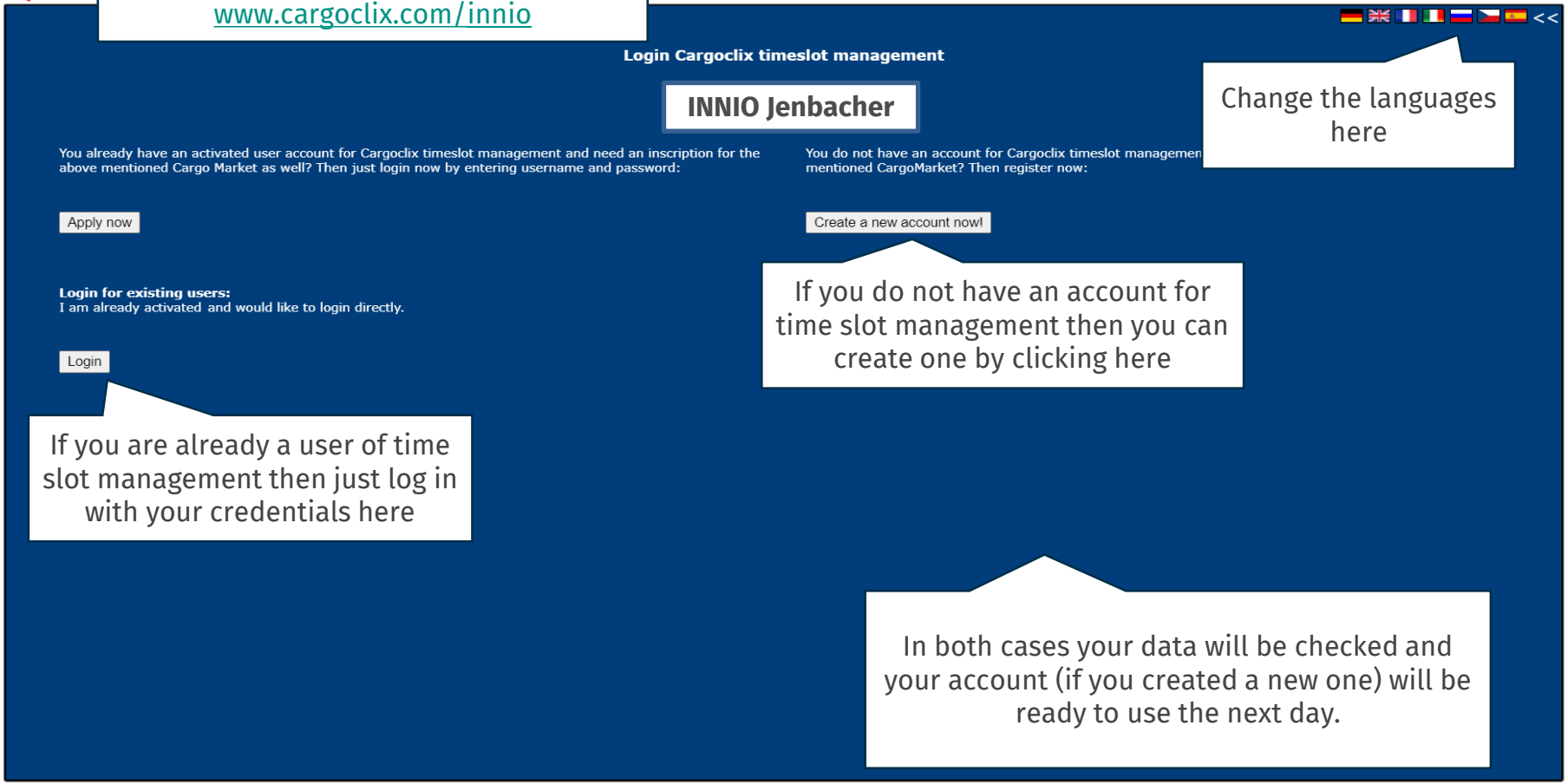

Change the languages here

If you do not have an account for time slot management then you can create one by clicking here

If you are already a user of time slot management then just log in with your credentials here

In both cases your data will be checked and your account (if you created a new one) will be ready to use the next day.

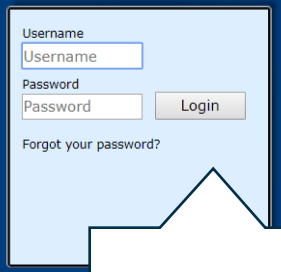

If you got an email that you have the permission to use the time slot management of **INNIO Jenbacher** now, then you can login here: www.cargoclix.com/timeslot

Type in your credentials here and click “Login„

CARGOCLIX > Help

Welcome Carrier Test Company. Logout

Shipper Carrier My Cargoclix Help Legal Notice | Privacy Policy | Cookies | T&C

Back

Cargoclix Help: Main menu

Index

Click on Carrier

To star[illegible] the menu above.

Shipper:
As a shipper please choose this point to see the timeslot bookings for your locations.

Carrier:
As a carrier please choose this point to book timeslots in the locations of your shippers.

My Cargoclix:
You find your account data and configuration here.

Help
If you need help on any site of the application, choose help in the menu above.

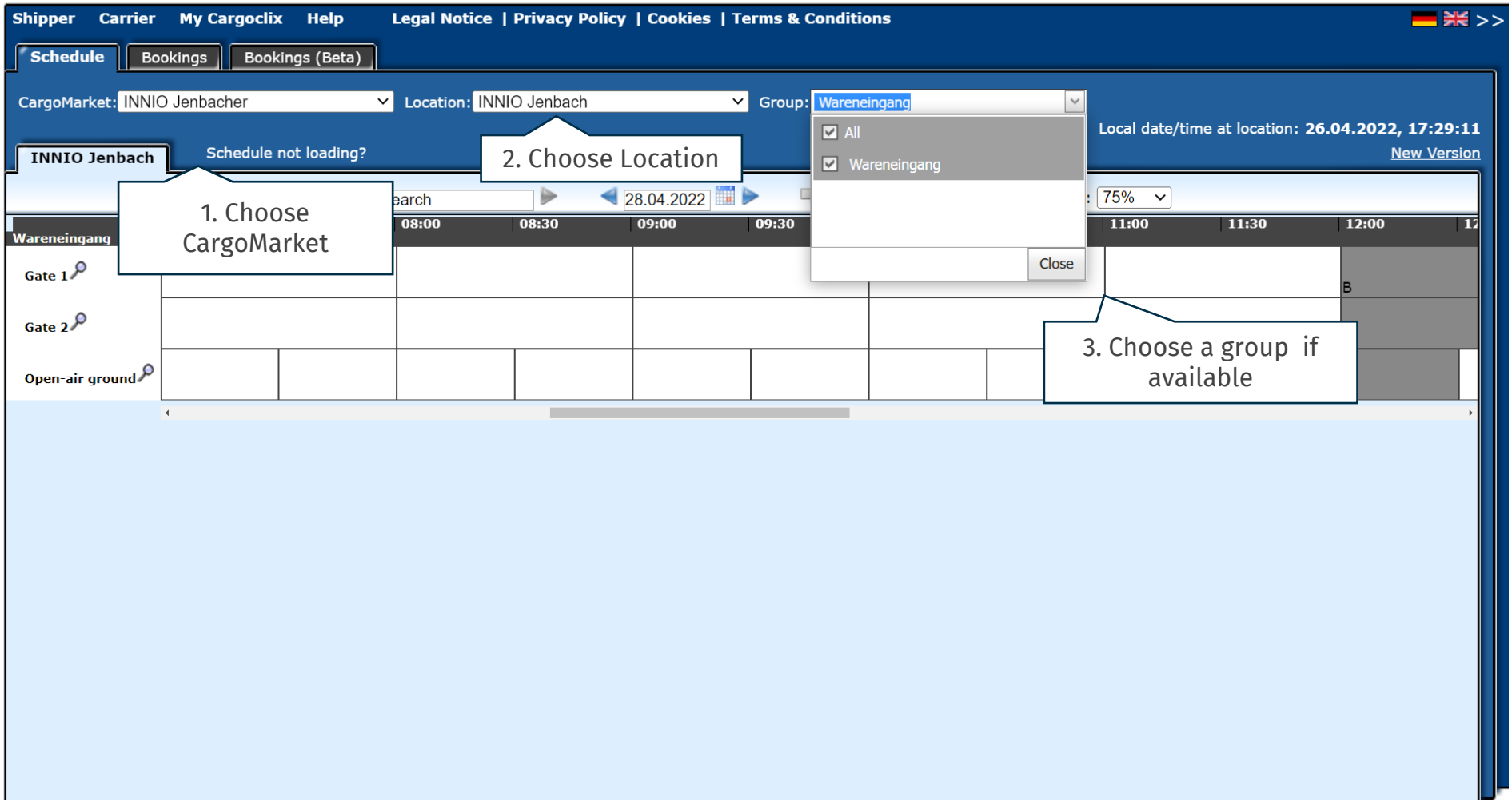
Shipper
Carrier
My Cargoclix
Help
Legal Notice | Privacy Policy | Cookies | Terms & Conditions
Schedule
Bookings
Bookings (Beta)
CargoMarket: INNIO Jenbacher
Location: INNIO Jenbach
Group: Wareneingang
All
Wareneingang
Close
Local date/time at location: 26.04.2022, 17:29:11
New Version
INNIO Jenbach
Schedule not loading?
1. Choose CargoMarket
2. Choose Location
3. Choose a group if available
28.04.2022
75%
Wareneingang
08:00
08:30
09:00
09:30
11:00
11:30
12:00
Gate 1
Gate 2
Open-air ground

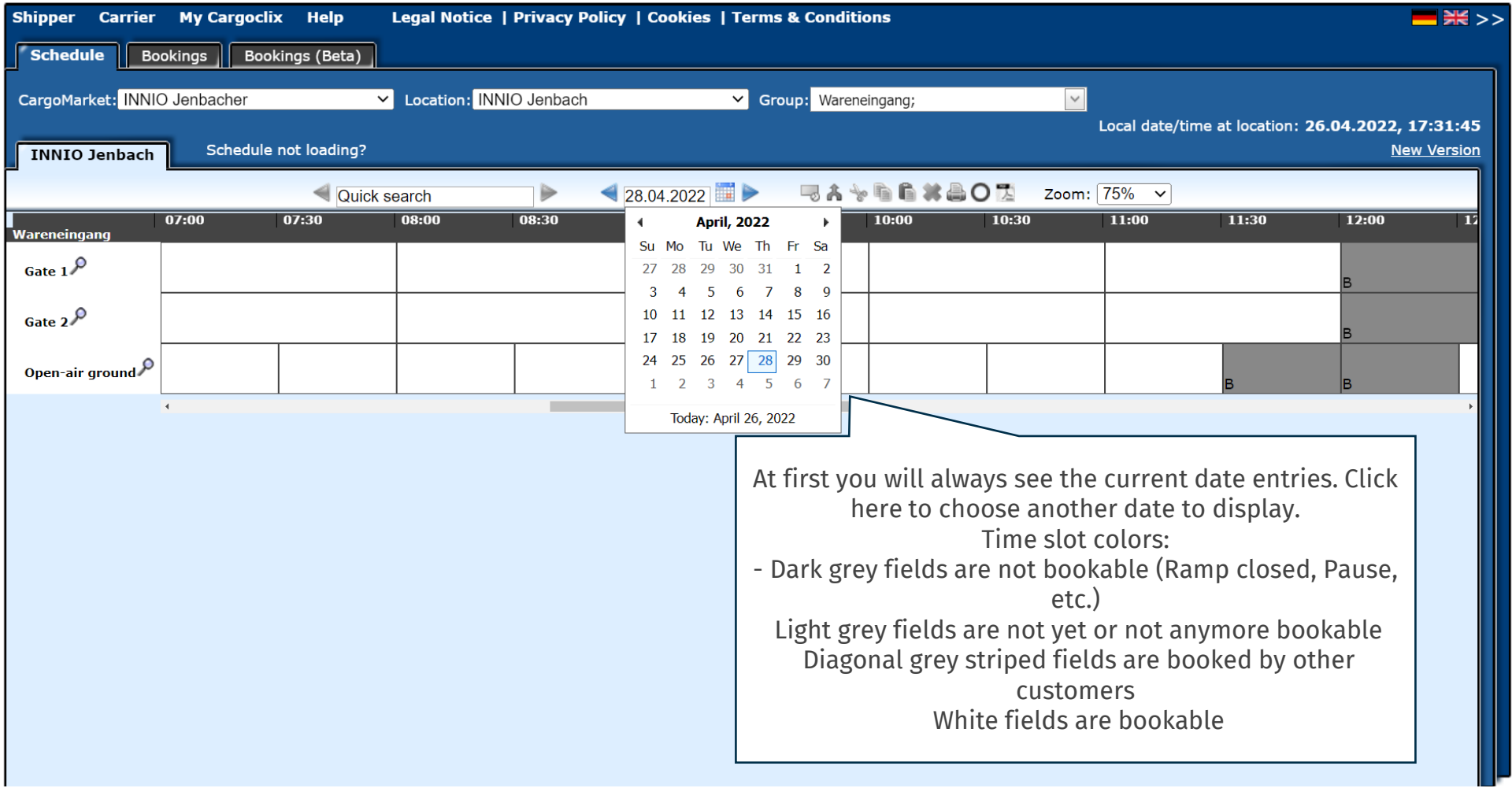
Shipper
Carrier
My Cargoclix
Help
Legal Notice | Privacy Policy | Cookies | Terms & Conditions
Schedule
Bookings
Bookings (Beta)
CargoMarket: INNIO Jenbacher
Location: INNIO Jenbach
Group: Wareneingang;
Local date/time at location: 26.04.2022, 17:31:45
INNIO Jenbach
Schedule not loading?
New Version
Quick search
28.04.2022
Zoom: 75%
07:00
07:30
08:00
08:30
10:00
10:30
11:00
11:30
12:00
Wareneingang
Gate 1
Gate 2
Open-air ground
April, 2022
Su Mo Tu We Th Fr Sa
Today: April 26, 2022
At first you will always see the current date entries. Click here to choose another date to display.
Time slot colors:
- Dark grey fields are not bookable (Ramp closed, Pause, etc.)
Light grey fields are not yet or not anymore bookable
Diagonal grey striped fields are booked by other customers
White fields are bookable

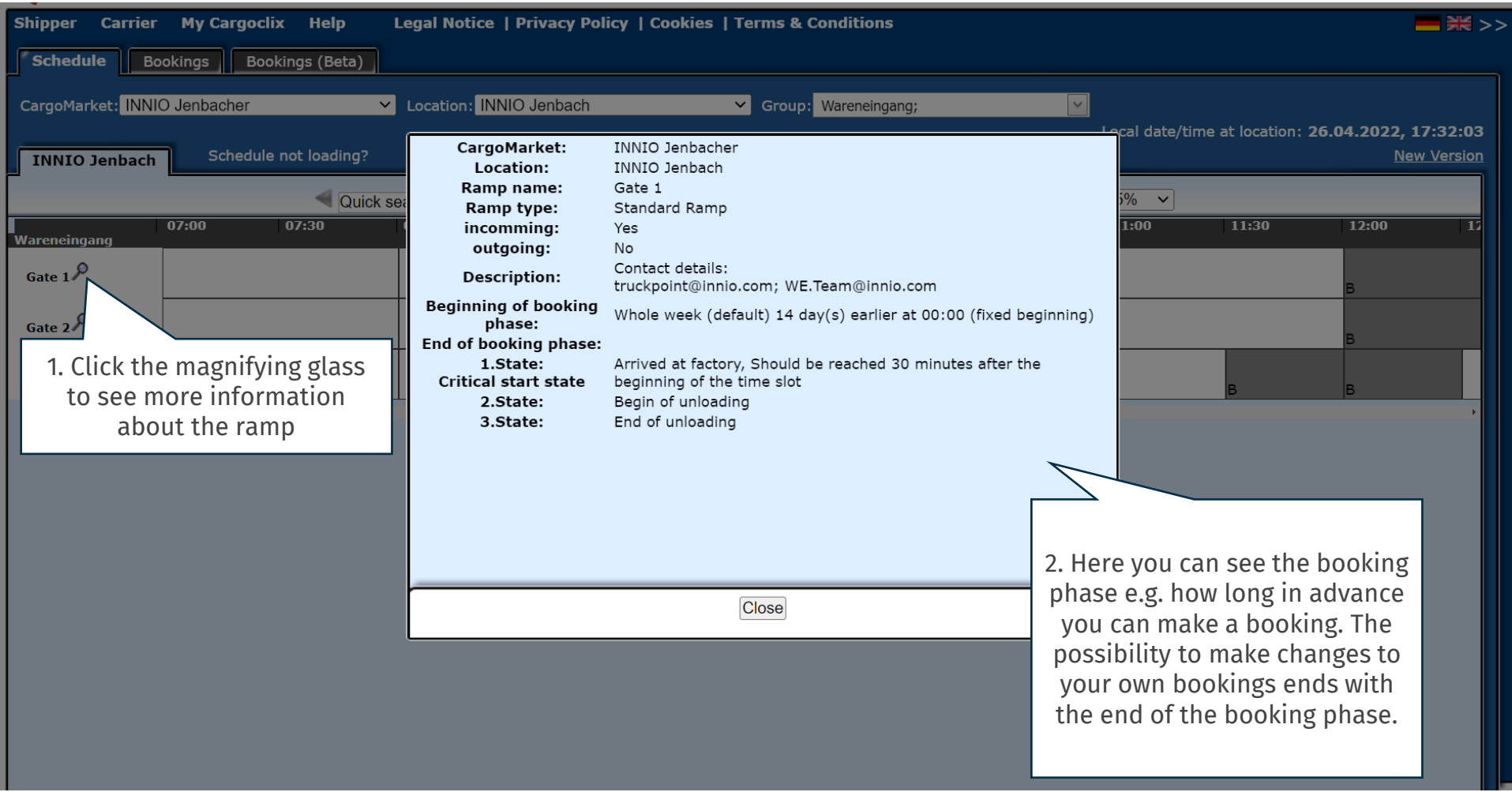
Shipper
Carrier
My Cargoclix
Help
Legal Notice | Privacy Policy | Cookies | Terms & Conditions
Schedule
Bookings
Bookings (Beta)
CargoMarket: INNIO Jenbacher
Location: INNIO Jenbach
Group: Wareneingang;
Local date/time at location: 26.04.2022, 17:32:03
New Version
INNIO Jenbach
Schedule not loading?
Wareneingang
Gate 1
Gate 2
07:00
07:30
11:30
12:00
CargoMarket: INNIO Jenbacher
Location: INNIO Jenbach
Ramp name: Gate 1
Ramp type: Standard Ramp
incomming: Yes
outgoing: No
Description: Contact details: truckpoint@innio.com; WE.Team@innio.com
Beginning of booking phase: Whole week (default) 14 day(s) earlier at 00:00 (fixed beginning)
End of booking phase:
1.State: Arrived at factory, Should be reached 30 minutes after the beginning of the time slot
Critical start state
2.State: Begin of unloading
3.State: End of unloading
Close
1. Click the magnifying glass to see more information about the ramp
2. Here you can see the booking phase e.g. how long in advance you can make a booking. The possibility to make changes to your own bookings ends with the end of the booking phase.

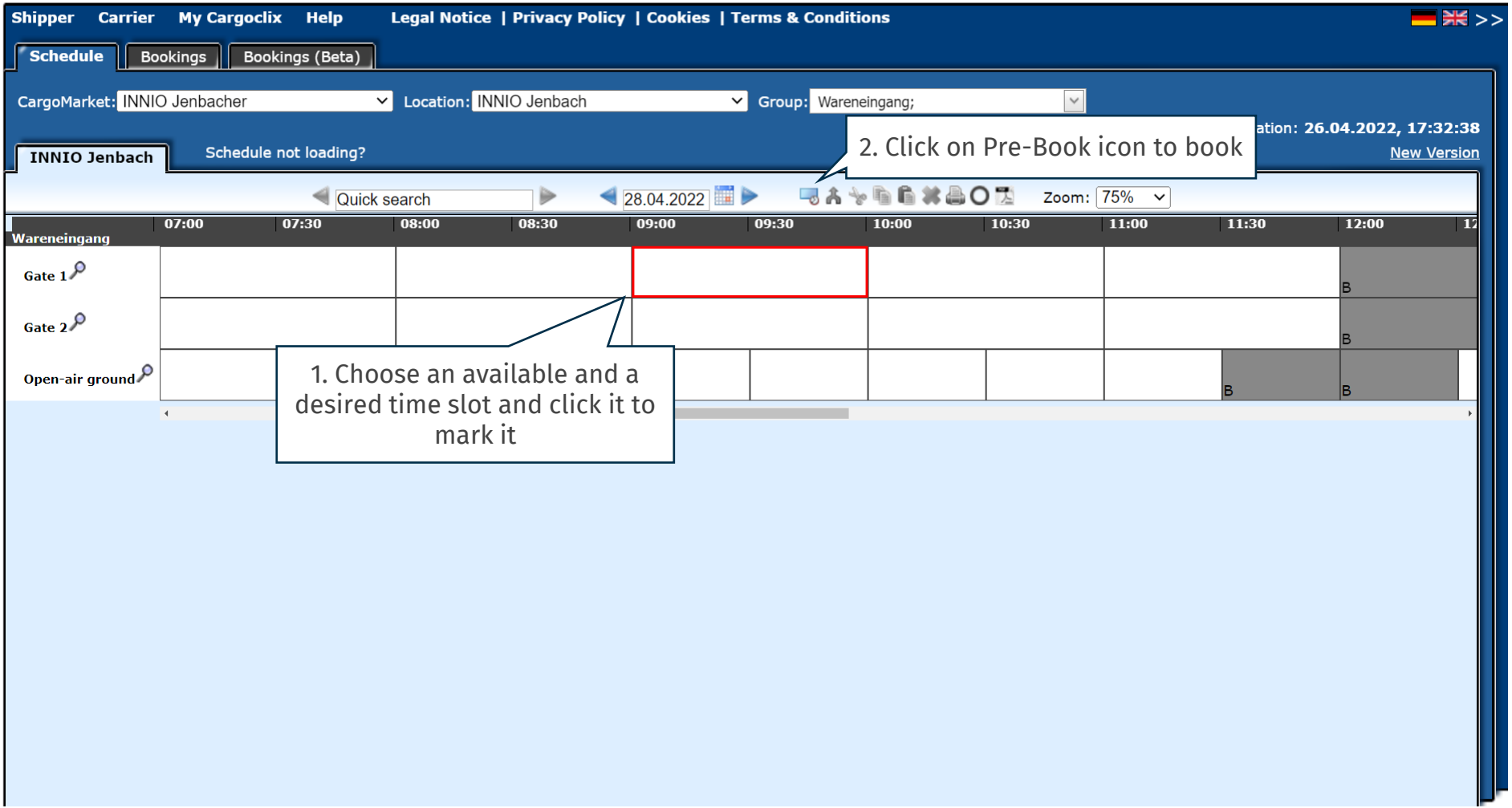
Shipper
Carrier
My Cargoclix
Help
Legal Notice | Privacy Policy | Cookies | Terms & Conditions
Schedule
Bookings
Bookings (Beta)
CargoMarket: INNIO Jenbacher
Location: INNIO Jenbach
Group: Wareneingang;
ation: 26.04.2022, 17:32:38
New Version
INNIO Jenbach
Schedule not loading?
2. Click on Pre-Book icon to book
Quick search
28.04.2022
Zoom: 75%
07:00
07:30
08:00
08:30
09:00
09:30
10:00
10:30
11:00
11:30
12:00
Wareneingang
Gate 1
Gate 2
Open-air ground
B
1. Choose an available and a desired time slot and click it to mark it

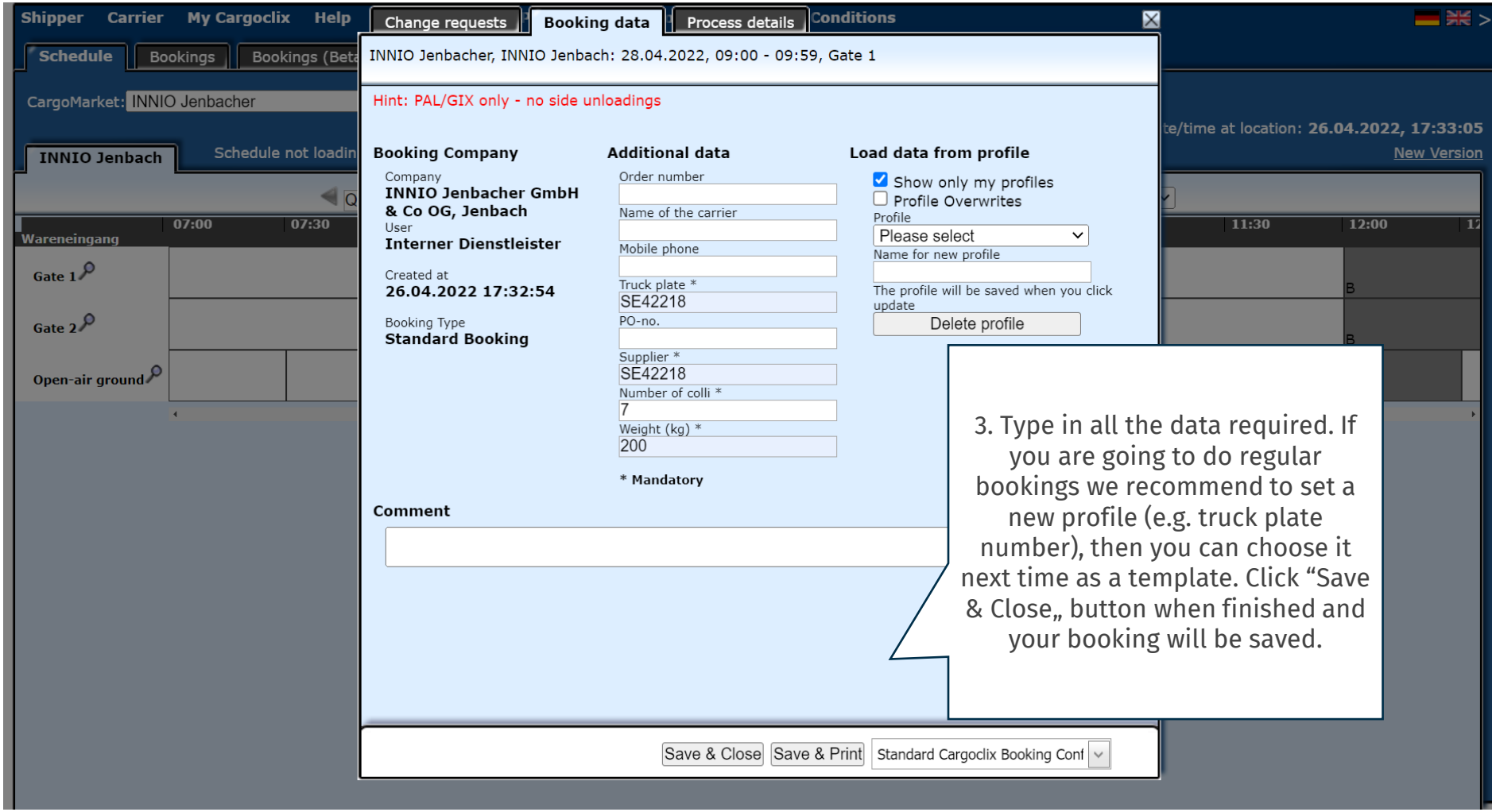

3. Type in all the data required. If you are going to do regular bookings we recommend to set a new profile (e.g. truck plate number), then you can choose it next time as a template. Click “Save & Close„ button when finished and your booking will be saved.

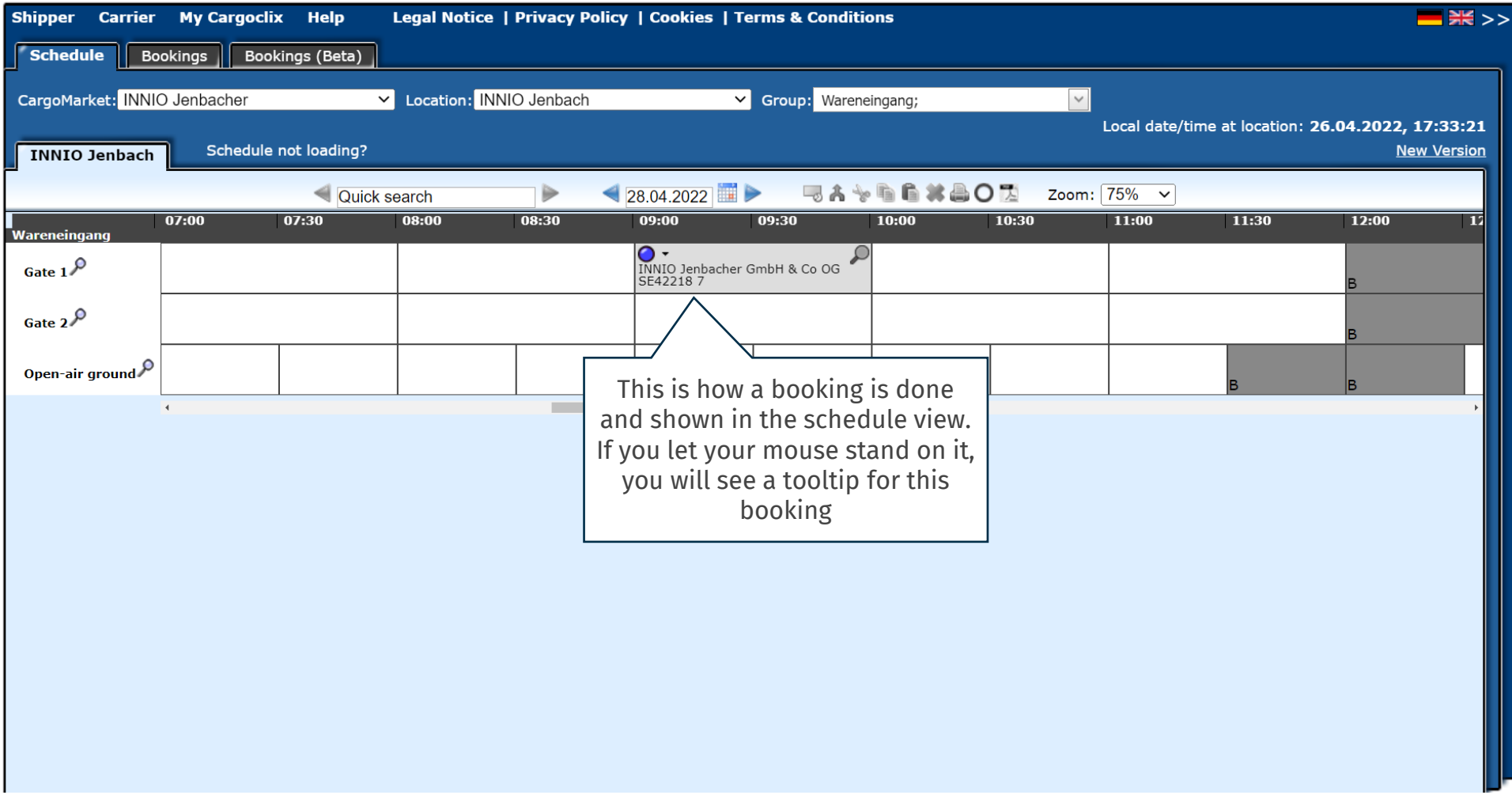
Shipper
Carrier
My Cargoclix
Help
Legal Notice | Privacy Policy | Cookies | Terms & Conditions
Schedule
Bookings
Bookings (Beta)
CargoMarket: INNIO Jenbacher
Location: INNIO Jenbach
Group: Wareneingang;
Local date/time at location: 26.04.2022, 17:33:21
INNIO Jenbach
Schedule not loading?
New Version
Quick search
28.04.2022
Zoom: 75%
07:00
07:30
08:00
08:30
09:00
09:30
10:00
10:30
11:00
11:30
12:00
Wareneingang
Gate 1
Gate 2
Open-air ground
INNIO Jenbacher GmbH & Co OG
SE42218 7
B
This is how a booking is done and shown in the schedule view. If you let your mouse stand on it, you will see a tooltip for this booking

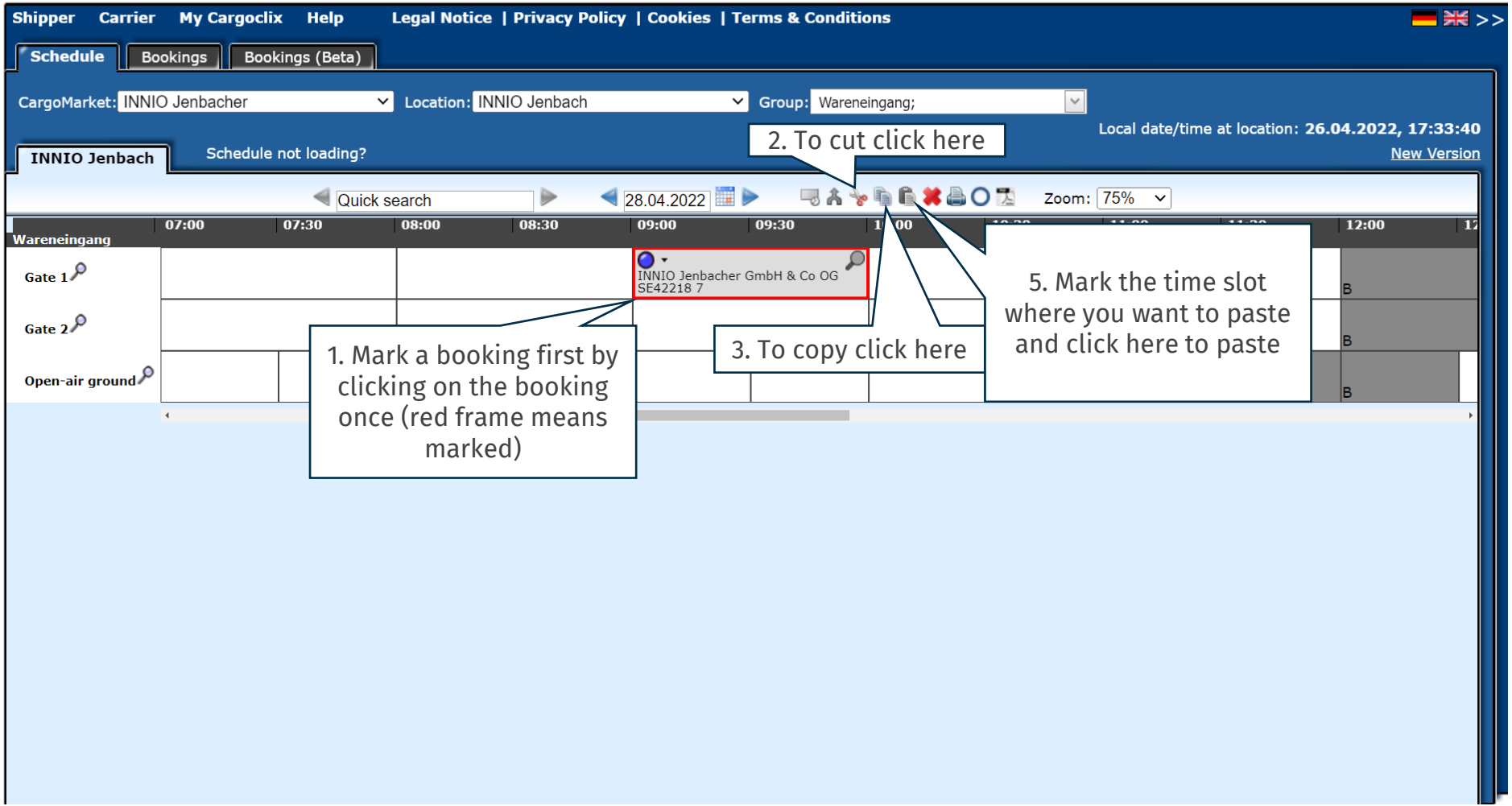
Shipper
Carrier
My Cargoclix
Help
Legal Notice | Privacy Policy | Cookies | Terms & Conditions
Schedule
Bookings
Bookings (Beta)
CargoMarket: INNIO Jenbacher
Location: INNIO Jenbach
Group: Wareneingang;
Local date/time at location: 26.04.2022, 17:33:40
New Version
INNIO Jenbach
Schedule not loading?
2. To cut click here
Quick search
28.04.2022
Zoom: 75%
07:00
07:30
08:00
08:30
09:00
09:30
12:00
Wareneingang
Gate 1
Gate 2
Open-air ground
INNIO Jenbacher GmbH & Co OG
SE42218 7
1. Mark a booking first by clicking on the booking once (red frame means marked)
3. To copy click here
5. Mark the time slot where you want to paste and click here to paste

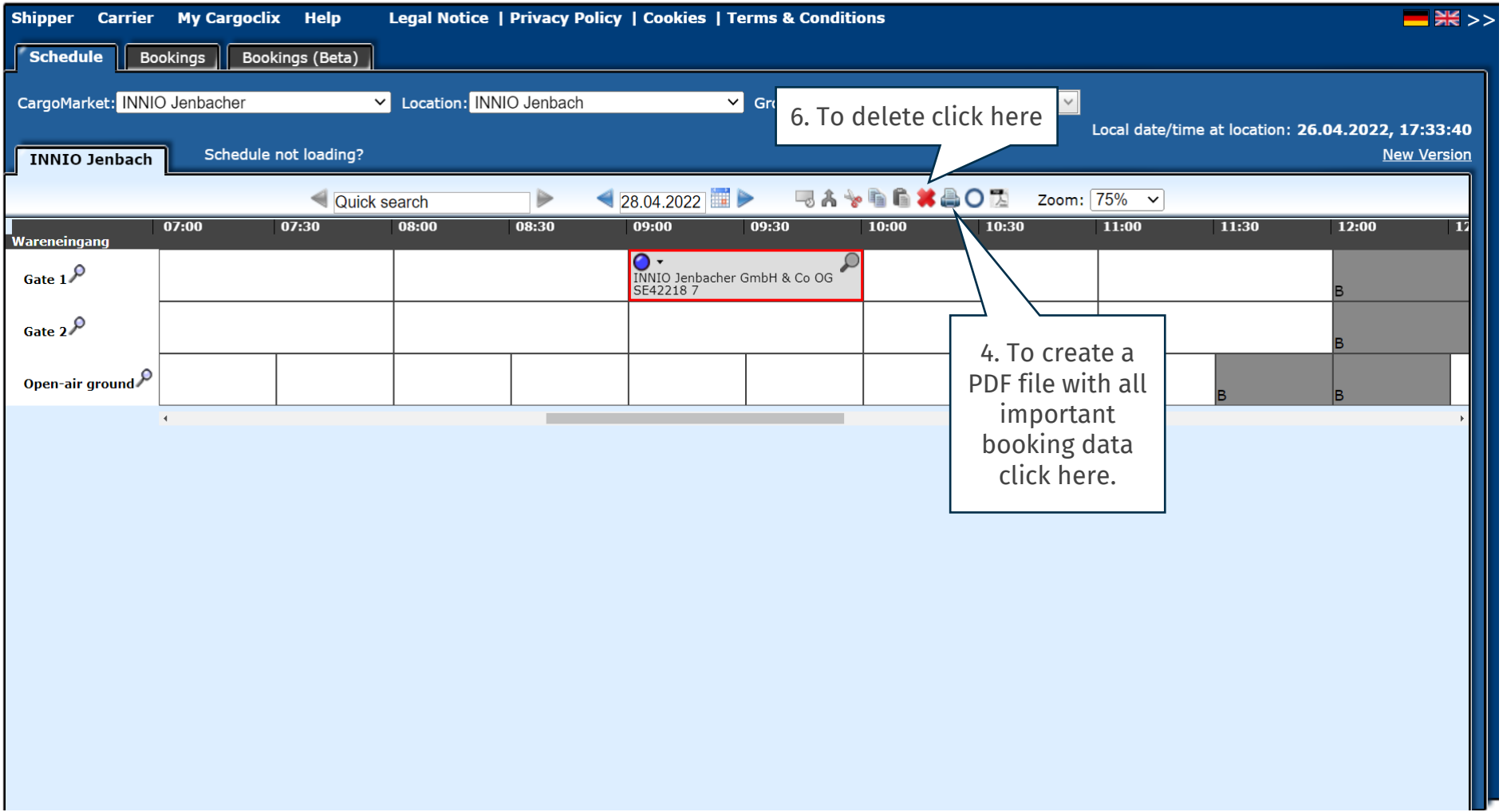
Shipper
Carrier
My Cargoclix
Help
Legal Notice | Privacy Policy | Cookies | Terms & Conditions
Schedule
Bookings
Bookings (Beta)
CargoMarket: INNIO Jenbacher
Location: INNIO Jenbach
6. To delete click here
Local date/time at location: 26.04.2022, 17:33:40
New Version
INNIO Jenbach
Schedule not loading?
Quick search
28.04.2022
Zoom: 75%
07:00
07:30
08:00
08:30
09:00
09:30
10:00
10:30
11:00
11:30
12:00
Wareneingang
Gate 1
Gate 2
Open-air ground
INNIO Jenbacher GmbH & Co OG
SE42218 7
B
4. To create a PDF file with all important booking data click here.

Timeslot Booking Confirmation

CARGOCLIX

Cargoclix Booking ID
31463624
Cargomarket Bookings-ID

Carrier	INNIO Jenbacher GmbH & Co OG
User	Interner Dienstleister
Order number	
Name of the carrier	
Mobile phone	
Truck plate	SE42218
Supplier	SE42218
Number of colli	7
Weight (kg)	200

The PDF file contains all the important booking data including the Cargoclix booking ID number

Comment

Date And Time	28.04.2022 09:00-09:59
CargoMarket	INNIO Jenbacher
Location	INNIO Jenbach
Ramp name	Gate 1
Group	Wareneingang
Description	Contact details: truckpoint@innio.com; WE.Team@innio.com

This is an example how a PDF file of a booking looks like. The language depends on which language you have chosen (see slide 2 upper right corner)

CARGOCLIX > Carrier > Timeslots

Welcome T5 Carrier. Logout

Shipper Carrier My Cargoclix Help Legal Notice | Privacy Policy | Cookies | T&C

Orders | Schedule | **Bookings** | Bookings (Beta)

Search Autorefresh Show customization window Export: PDF XLS XLSX RTF

Page 1 of 1 (1 items) [1] Results per page 30 Show Filter Row Menu Clear Filter Search profile Please select Layout2 + - S R

Drag a column header here to group by that column

ID	Details	Start time	Date	Booking Company	Location	Status	Ramp
14862878		07:30	29.04.2019	Spedition Musterhuber GmbH	Test 1		Ramp 1

Click here to see all the bookings in tabular view for today

Page 1 of 1 (1 items) [1] Results per page 30 Show Filter Row Menu Clear Filter Search profile Please select Layout2 + - S R

Contacts

If you have questions regarding your deliveries, please contact your partner at **INNIO Jenbacher**

For technical questions:

Email: support@cargoclix.com

Tel. +49 (0) 761 – 20 55 11 00

Cargoclix

Dr. Meier & Schmidt GmbH

Münsterplatz 11 / Im Kornhaus

D-79098 Freiburg

Tel: +49 (0) 761 / 20 55 11 00

Fax: +49 (0) 761 / 20 55 11 22

Email: info@cargoclix.com

Website: www.cargoclix.com

Thank you!

Let’s keep in touch on social media

CARGOCLIX